

Fourth Floor

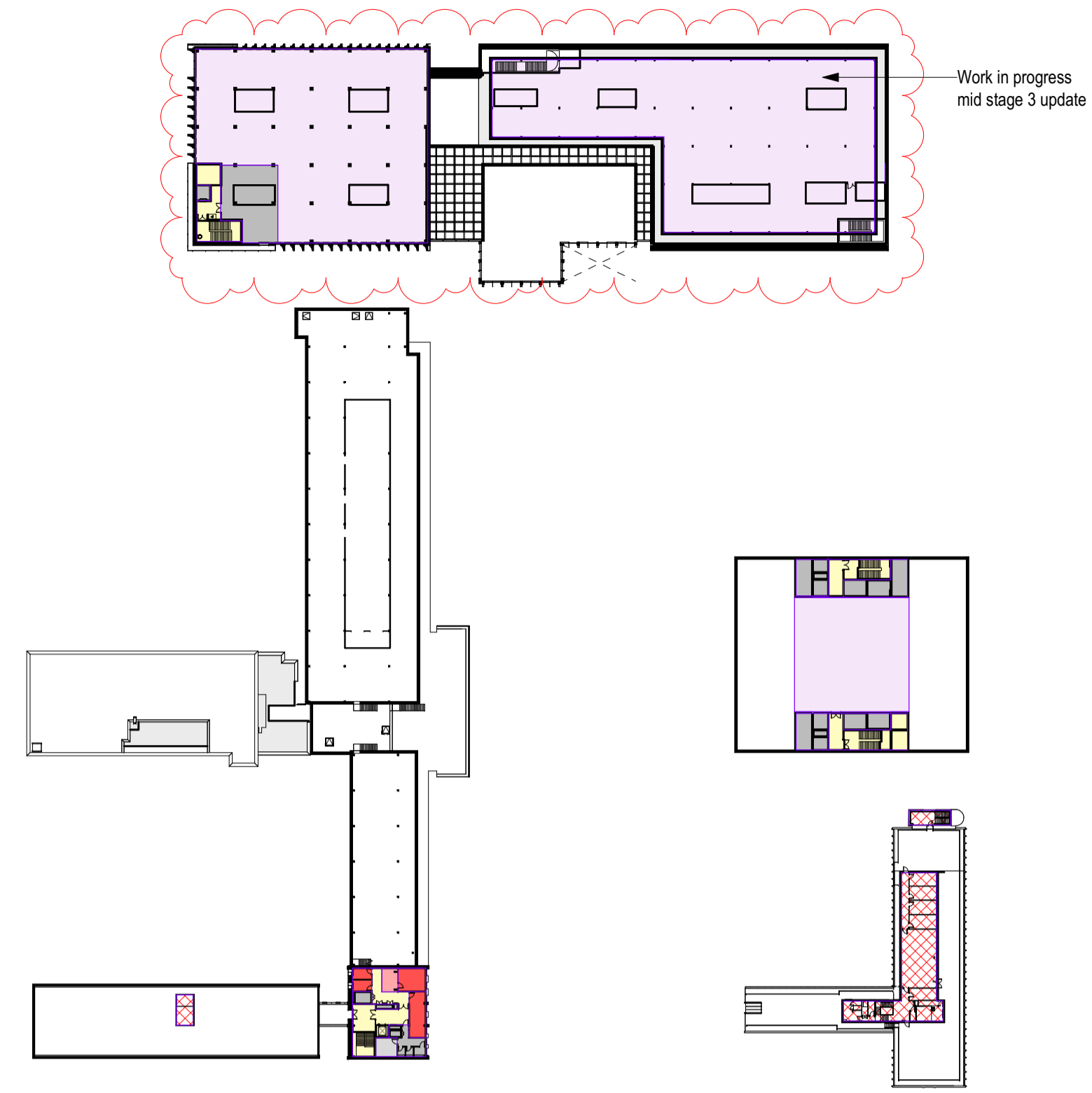

Fifth Floor

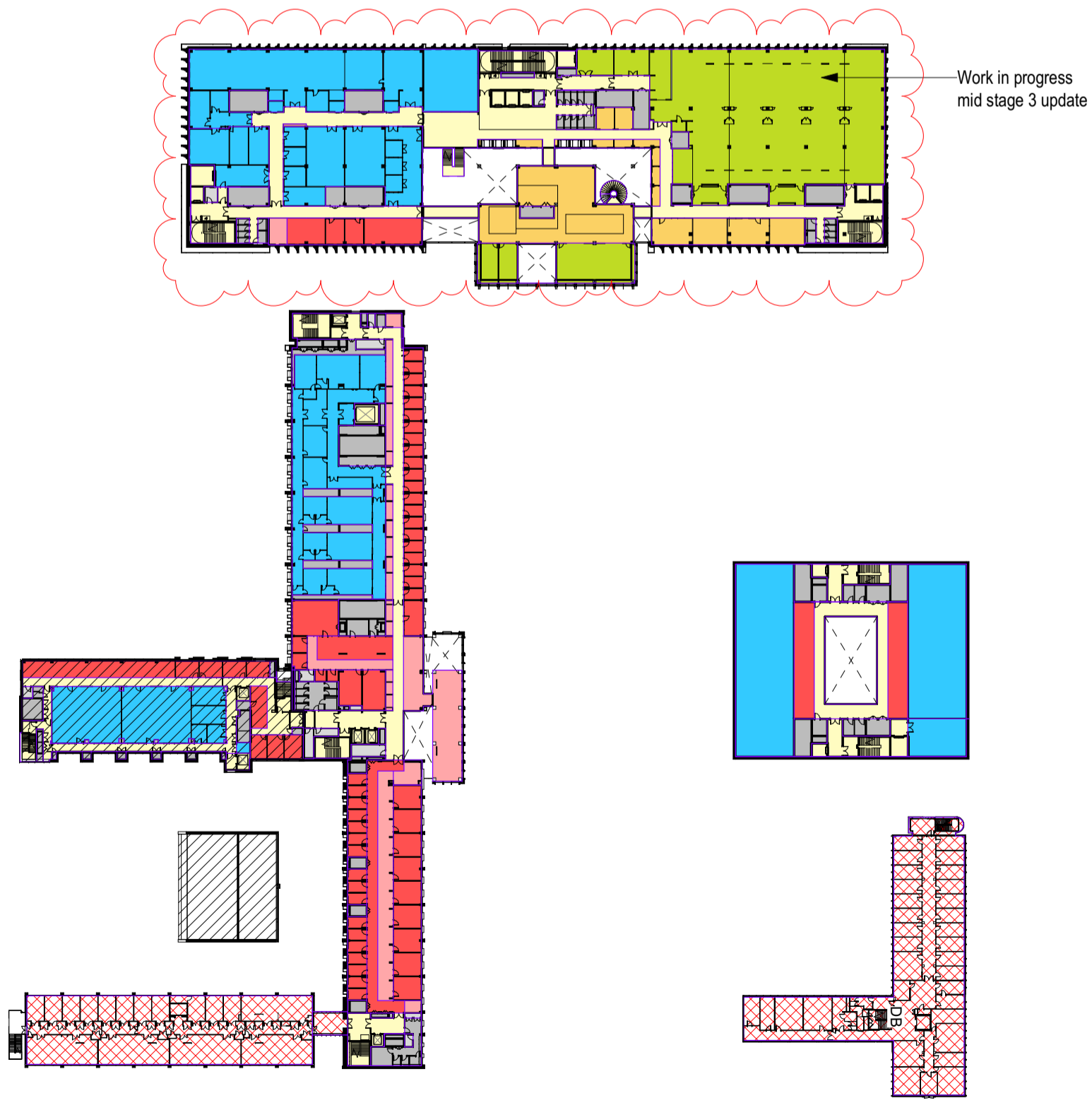

Third Floor

BUILDING DESIGN PARTNERSHIP SHALL HAVE NO RESPONSIBILITY FOR ANY USE MADE OF THIS DOCUMENT OTHER THAN FOR THAT WHICH IT WAS PREPARED AND ISSUED.
 ALL DIMENSIONS SHOULD BE CHECKED ON SITE.
 DO NOT SCALE FROM THIS DRAWING
 ANY DRAWING ERRORS OR DIVERGENCIES SHOULD BE BROUGHT TO THE ATTENTION OF BUILDING DESIGN PARTNERSHIP AT THE ADDRESS SHOWN BELOW.
 DRAWINGS SHALL BE READ IN CONJUNCTION WITH THE FOLLOWING BEFORE WORK COMMENCES:
 * THE CDM DESIGN ISSUES REGISTER
 * THE BDP RISK SERIES OF DRAWINGS
 * THE PROJECT CDM RISK REGISTER

NOTES

Space Type

- General Teaching
- Lecture Theatre
- Specialist Teaching
- Research
- SDL and Social
- Retail Offer
- Workplace
- Workplace Collaboration
- Support
- Circulation
- Street
- Plant / Risers / Sanitary / IT Comms
- Rooftop Plant
- Service Yard
- Decommission
- Kept As Existing

Note
 Please refer to Aconex for drawing status.

| REV | DESCRIPTION | DRW'N | CHK'D | DATE |
|-----|--|-------|-------|------------|
| P09 | Phase 1 Stage 3 Layout Freeze Update | CL | SC | 18/01/2024 |
| P08 | Phase 2 Stage 2 issue update | JD | JS | 08/12/2023 |
| P07 | Issued for Phase 2 Stage 2 Submission | JD | MR | 24/11/2023 |
| P06 | Updated to reflect GA freeze status for Phase 2 development | JD | MR | 19/10/2023 |
| P05 | Stage 2 issue | SC | MC | 22/06/2023 |
| P04 | Updated to capture the omission of Engineering Hall, addition of a separate Engineering New Build and to reflect recent amendments to the general layout | SC | JD | 10/05/2023 |
| P03 | Updated to reflect latest design development | JD | SC | 19/04/2023 |
| P02 | Updated for inclusion in Academic Design Note | JT | MC | 21/02/2023 |
| P01 | First Issue | MLS | MC | 27/01/2023 |

APPROVAL

Status:

Date:

Signed:

NOTE:
 Status A - Signed off / No comment
 Status B - Signed off to proceed / subject to comments
 Status C - Re-submit



BDP.
 11 Ducie Street
 PO Box 85, Piccadilly Basin
 Manchester, M60 3JA
 United Kingdom
 T +44 (0)161 828 2200
 www.bdp.com

| | | |
|--|--|--------------------|
| PROJECT TITLE University of Warwick | | STATUS |
| REF JOB NUMBER P3002680 | | SCALE @ A1 |
| DRAWING TITLE Proposed Sitewide Zoning Strategy | | DATE 18/01/2024 |
| PAGE Page 2 of 2 | | REVISION P09 |
| DRAWING NO. 19104-BDP-01xYYY-XX-DR-A-050003 | | |