



30909

# Gas Servicing Record



<b>Certificate Number</b>	<b>Job Ref</b>	14750	Address : Unit 1-2, 403 Broad Lane															
808	<b>Eng. Name</b>	Matthew Acton	Coventry CV5 7AX +44 02477170800															
Company Gas safe No : 30909	<b>Gas Safe ID No</b>	5239580																
	<b>Work Carried out Date</b>	08/06/23																
	<b>Next Service due Date</b>	08/06/24																
<b>Site Address :</b> Occupier Cryfield Cottage No 11 Gibbet Hill Road CV4 7AL			<b>Is the Job Complete</b>										Yes					
			Unsafe situation identified (classification)										No					
<b>Sheet</b>	<b>1</b>	<b>of</b>	<b>3</b>	Has a Warning notice been issued														
				Warning notice number														
				Has the appliance been labelled														
Have you completed all risk assessments : Yes				Has the responsible person been informed														
How many appliances have been tested										Two								
<b>Appliance No.</b>		<b>No 1</b>			<b>No 2</b>			<b>No 3</b>			<b>No 4</b>							
Make		BEKO			WORCESTER													
Model		Ba52new			2000													
Appliance Type		Free Standing			Condensing Boilers													
Ref No		Ex00038336			Ex00038552													
Location		Kitchen			Kitchen													
Condition		Fair			Good													
<b>Appliance No.</b>		<b>No 5</b>			<b>No 6</b>			<b>No 7</b>			<b>No 8</b>							
Make																		
Model																		
Appliance Type																		
Ref No																		
Location																		
Condition																		
<b>Appliance No</b>	<b>No1</b>		<b>No2</b>		<b>No3</b>		<b>No4</b>		<b>No5</b>		<b>No6</b>		<b>No7</b>		<b>No8</b>			
Flue Type	Flueless		Room sealed type C															
Flue flow satisfactory	N/A		N/A															
Spillage test satisfactory	N/A		N/A															
Termination satisfactory	N/A		Yes															
Visual condition of flue satisfactory	N/A		Yes															
Flame proving satisfactory	Yes		Yes															
Burner lock out time (seconds)	12		5															
Temp t/stat operation satisfactory	Yes		Yes															
Ventilation Type	N/A		Room sealed															
Mechanical vent / flue interlock satisfactory	N/A		N/A															
Reqd Ventilation low level (cm²)	N/A		N/A															
Reqd Ventilation High level (cm²)	N/A		N/A															
Badged Rating (kW Nett)	12.9		30															
Actual Ventilation low level (cm²)	N/A		N/A															
Actual Ventilation High level (cm²)	N/A		N/A															
Ventilation Satisfactory	N/A		N/A															
<b>Firing Mode</b>	<b>Low</b>	<b>High</b>	<b>Low</b>	<b>High</b>	<b>Low</b>	<b>High</b>	<b>Low</b>	<b>High</b>	<b>Low</b>	<b>High</b>	<b>Low</b>	<b>High</b>	<b>Low</b>	<b>High</b>	<b>Low</b>	<b>High</b>		
Heat input rating kW	N/A	11.5	9.24	27.8														
Gas Burner Pressure	N/A	N/A	N/A	N/A														
Gas Flow Rate m³/hr.	N/A	N/A	N/A	N/A														
Ambient (Room) Temperature (°C)	N/A	N/A	21.3	21.3														
Flue Gas Temperature (°C)	N/A	N/A	41.9	55.8														
CO/CO² Ratio	N/A	N/A	0.0001	0.0009														
Oxygen (O²)%	N/A	N/A	5.7	4.3														
Carbon Monoxide (CO) ppm	N/A	0	6	87														
Carbon Dioxide (CO²)%	N/A	N/A	8.67	9.45														
Excess Air	N/A	N/A	34.5	25.9														
Gross Efficiency	N/A	N/A	88.9	88.3														
Is the appliance safe to use	Safe		Safe															

Gas Tightness Test									
Gas tightness test carried out (Yes / No)	Yes	Total Installation volume (m <sup>3</sup> )		Max allowable pressure drop (mbar)	4	Type of gauge used (water / electronic)	Electric	Tightness test result (Pass / Fail)	
Where was the Test carried out from?	ECV	Let by test duration (mins)	1	Volume smallest occupied space (m <sup>3</sup> )		Smell of gas	N/A	Pass	
Scope of work (e.g. IGE/UP/1 or 1A or 1B)	IGE/UP/1B	Stabilisation period (mins)	1	Tightness test pressure (TTP) (mbar)	21	CO Alarm			
						CO Alarm Installed	Date Of Expiry	CO Pass/Fail	
Installation (New / Existing / Extension)	Existing	Tightness test duration (mins)	2	Actual pressure drop (mbar)	0	Yes	11/2025	Pass	
Meter Information									
Meter Location	By front door	Meter room secure	Yes	Meter room key labelled	N/A	Standing pressure at meter (mbar)	27	Working pressure at Appliances (mbar)	
Meter size	U6	Meter accessible	Yes	Meter room ventilated	Yes	Working pressure at meter	21	21	
ECV labelled	Yes	Does ECV operate easily	Yes	Adequate gas isolation	Yes	Suitably sleeved Area Adjacent Meter	Yes	Meter Labelling Correct	
Pipework colour coded /identified from point of Test	N/A	Line diagram at meter (current)	N/A	Clear of combustibles	Yes	Installation cross bonded	Yes	Yes	
Gas pipe supported (Where Visible) from point of Test	Yes				Flue Dilution (CO <sub>2</sub> ) %	N/A	Air Sample (CO <sub>2</sub> ) %	0	
Manometer Make	Testo	Serial No	49110391	Analyser Make	Testo 300	Serial No	61857625		
Description of work: Serviced appliances									
Defects					Remedial work required				
No 1	Radiators in poor condition old leaks and missing trv heads on 4 of them need replacing and repairing								
No 2	Meter box earth cable leaves incorrectly but is sealed								
No 3	Cooker has over the top grill but also has a extract above that should be removed to allow clearance s								
No 4									
No 5									
No 6									
No 7									
No 8									
Parts used			Part Number		Qty		Declaration of Gas safety: I confirm that all of the work described on this form has been satisfactorily completed in accordance with the current Gas Safety (Installation & Use) regulations, industry standards and procedures.		
Print Name	Matthew Acton		Engineer's Signature						
The work has been carried out to my satisfaction. I agree to pay for all chargeable work carried out and the cost of any parts ordered and/or supplied.									
Print Name	No person present		Customer Signature						

Tightness Test Carried out from this Valve 'Label'



Appliance Flue Termination



Warning Label 'if Applicable'

CO Expiry Date

Location of CO Alarm



Photo of Unsafe Situation

Defect 1

Defect 2

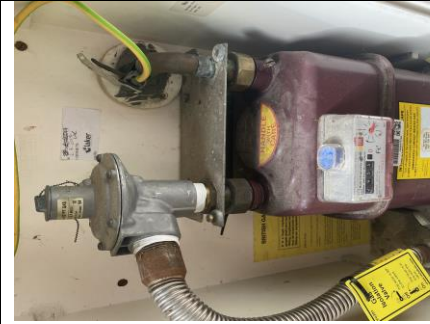

Defect 3

Defect 4

Defect 5



Defect 6

Defect 7

Defect 8